

# ELECTRICAL AND PLUMBING PLAN

Builder's Cottage

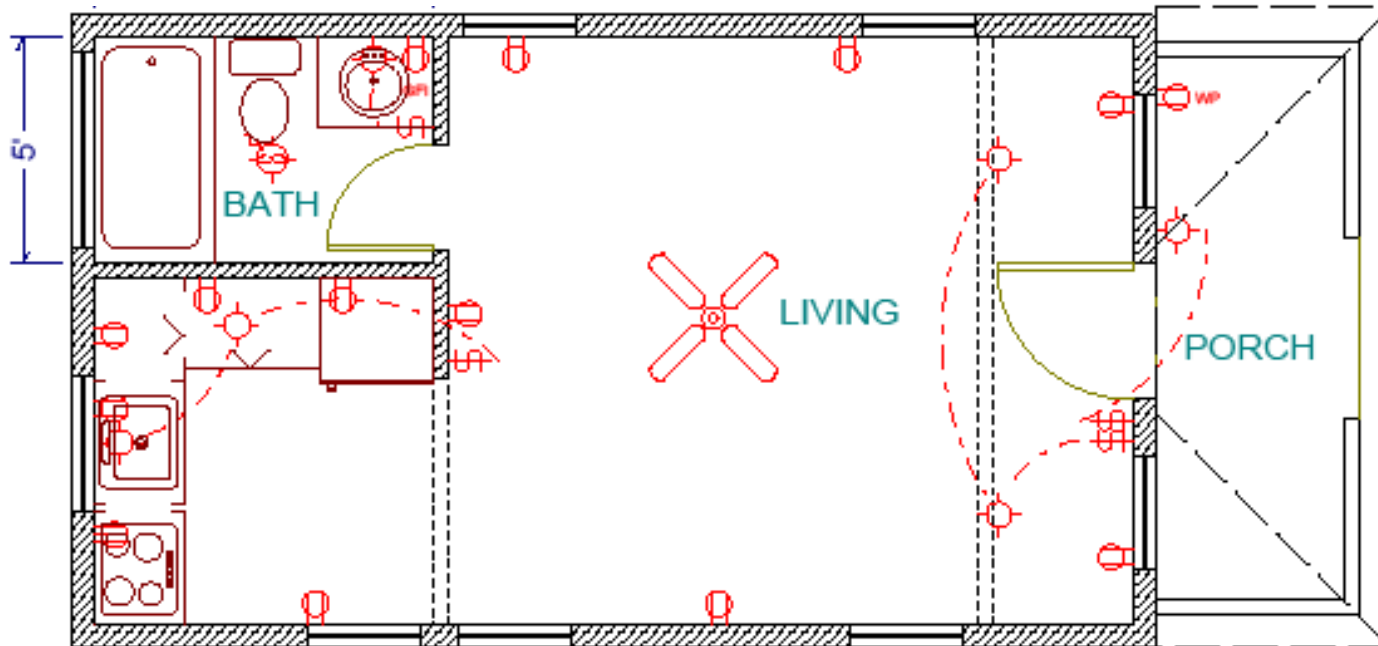

## Electrical Notes:

- Confirm electrical panel box and layout w/ electrician.

## Plumbing Notes:

- Water heater could be located in corner cabinet of kitchen or wall hung tankless unit in bathroom.
- Confirm septic, house sewer, inlet and shut off w/ septic designer and plumber.
- Provide frost-free hose bibs at exterior.