

Westerfield Kristek Cabin for Whidbey

Schematic Design 7-25-2006

John Raabe
Cooperative Design
5010 Inglewood Dr.
Langley, WA 98260
(360) 221-5535 (voice & fax)
e-mail: jraabe@whidbey.com

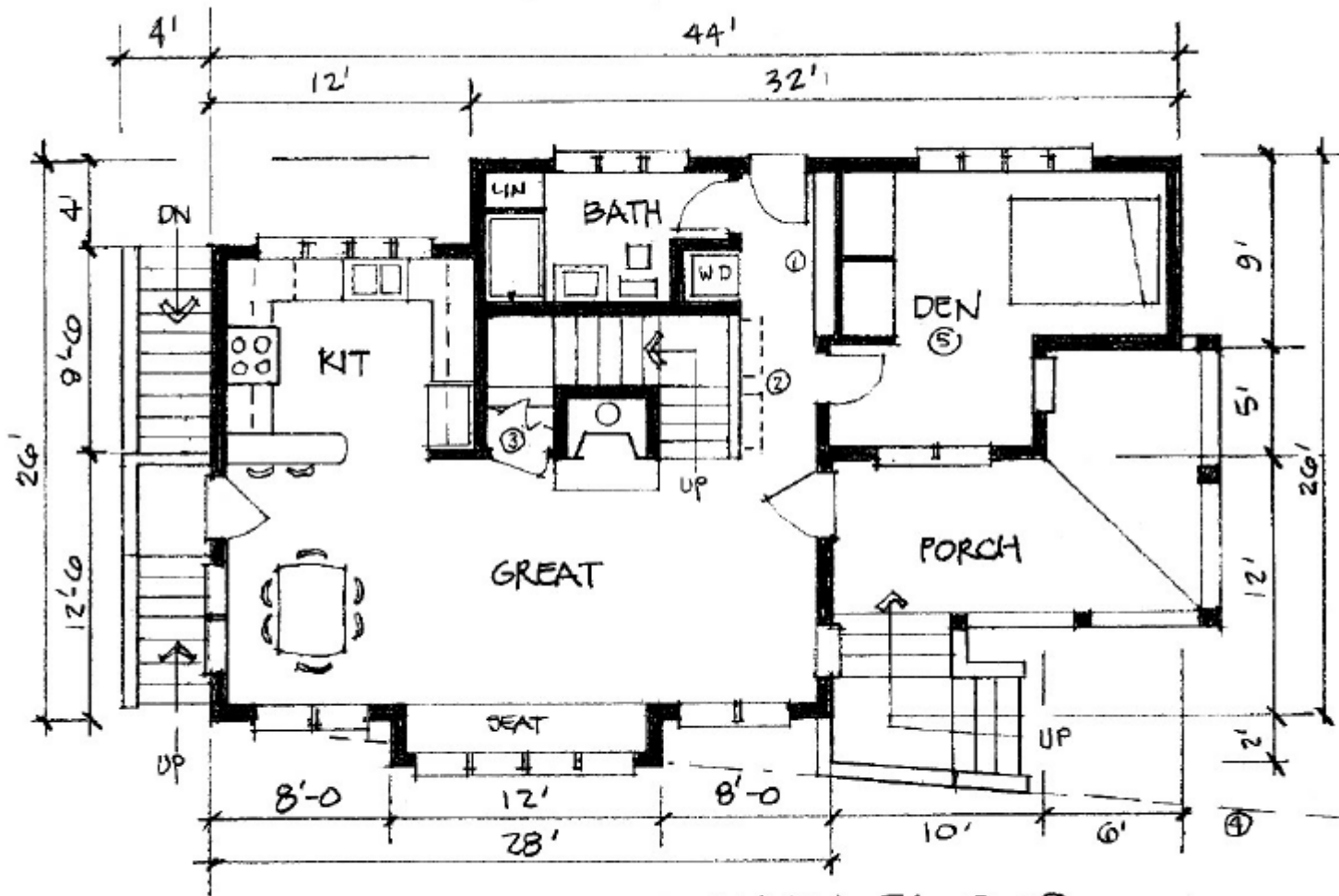

MAIN FLOOR

1/8" = 1'-0"

Notes:

1. Library wall. Might be changed for water heater or air handler chase.
2. Under stair pull out storage.
3. Pantry
4. Front setback line. Window seat is cantilevered.
5. Den or Bdrm. shown w/ closet. Could be entertainment wall.

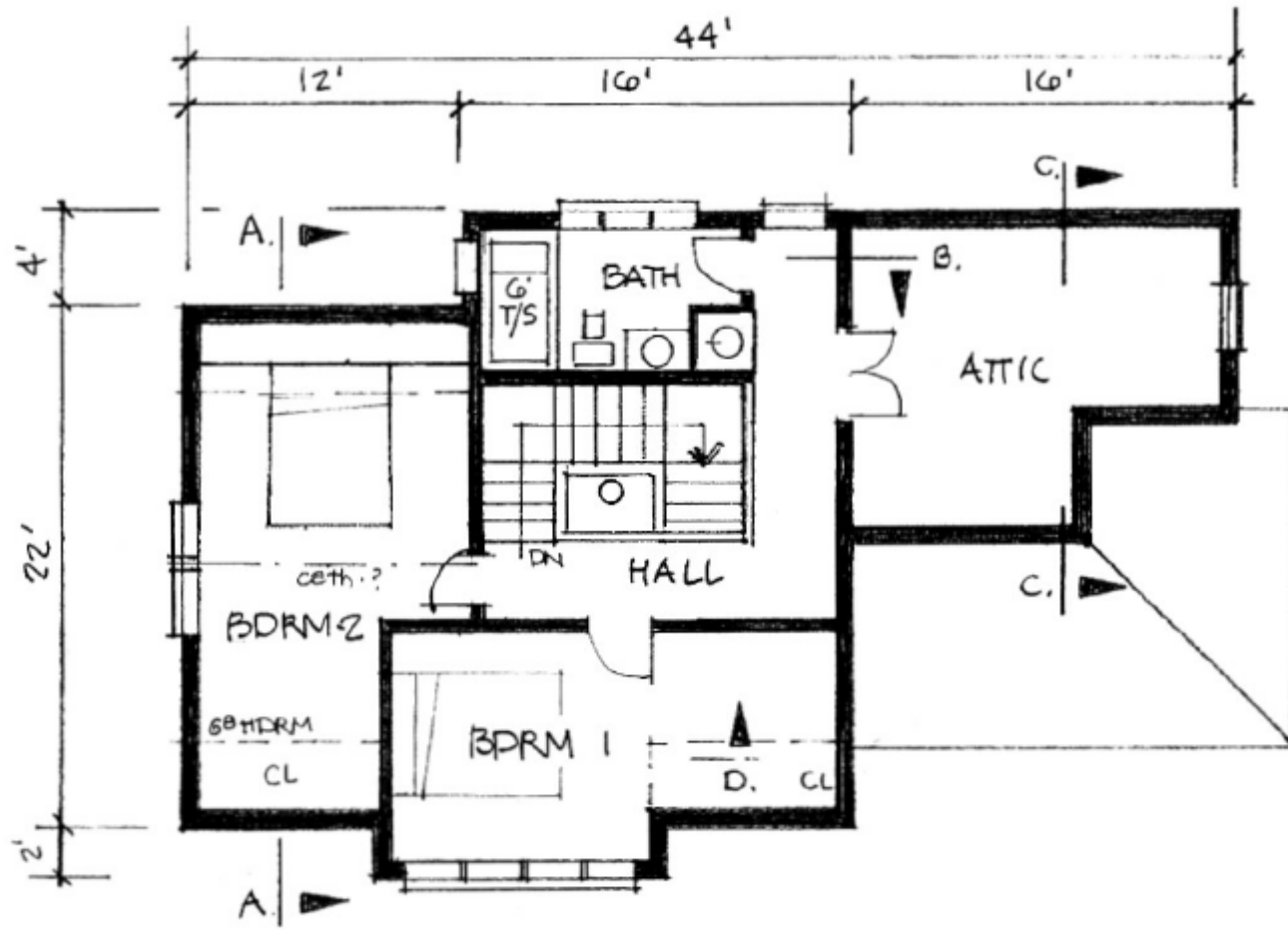

UPPER FLOOR

1/8" = 1'-0"

Notes:

This stair makes the front bedroom somewhat smaller than the other rooms. Perhaps this becomes the Study/Den.

Lines with letters are cut lines for the sections that follow. Cut is looking direction of arrow.

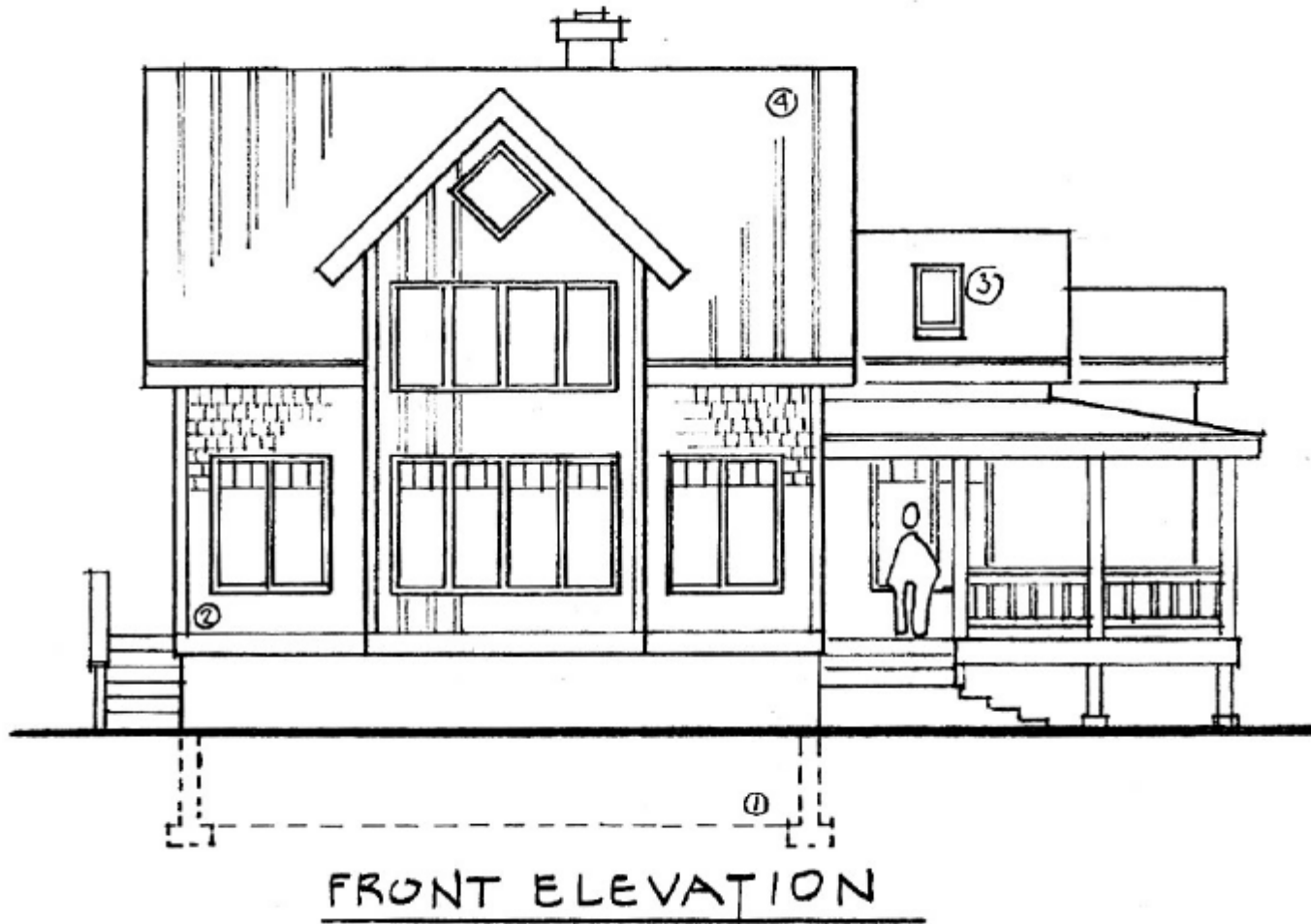

Notes:

1. Basement floor level.
2. Shingle and board & batt siding
3. Skylight at attic
4. Galvanized metal roof

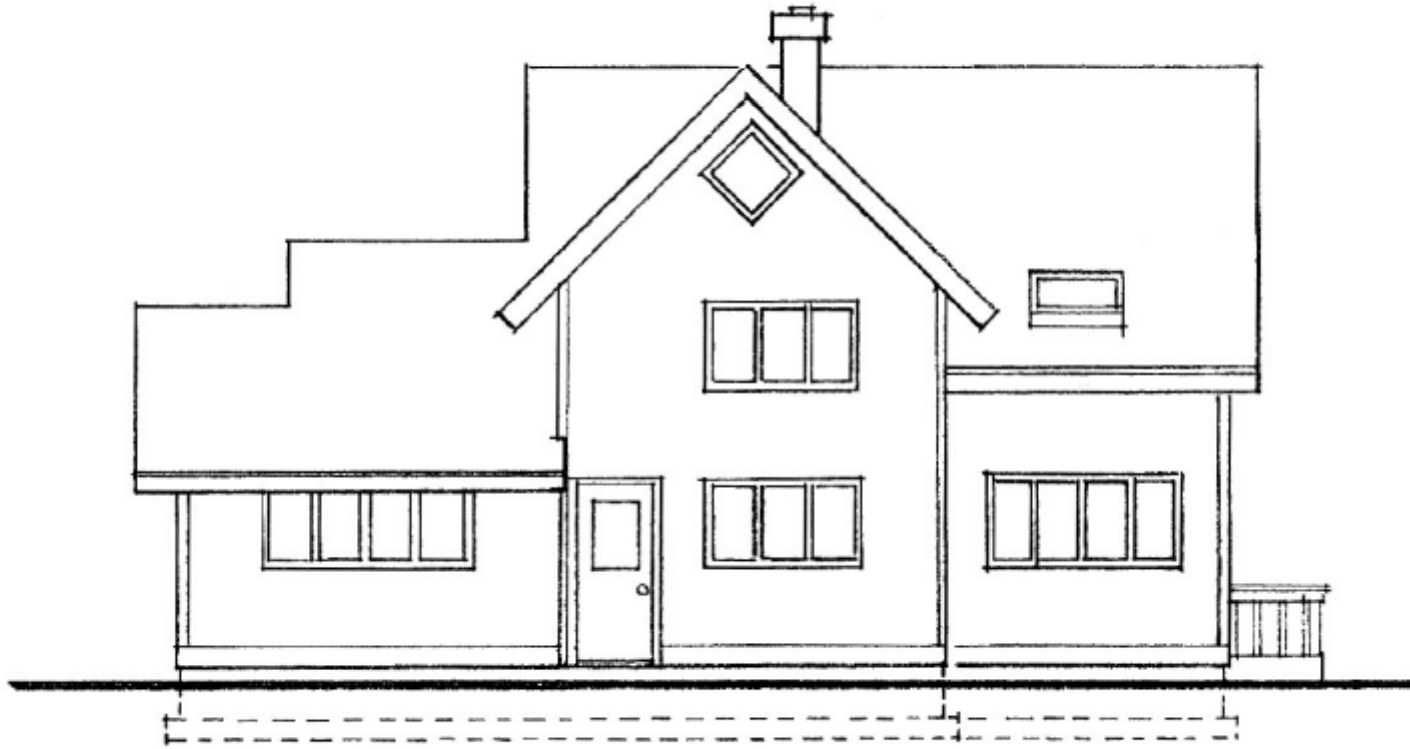

REAR ELEVATION

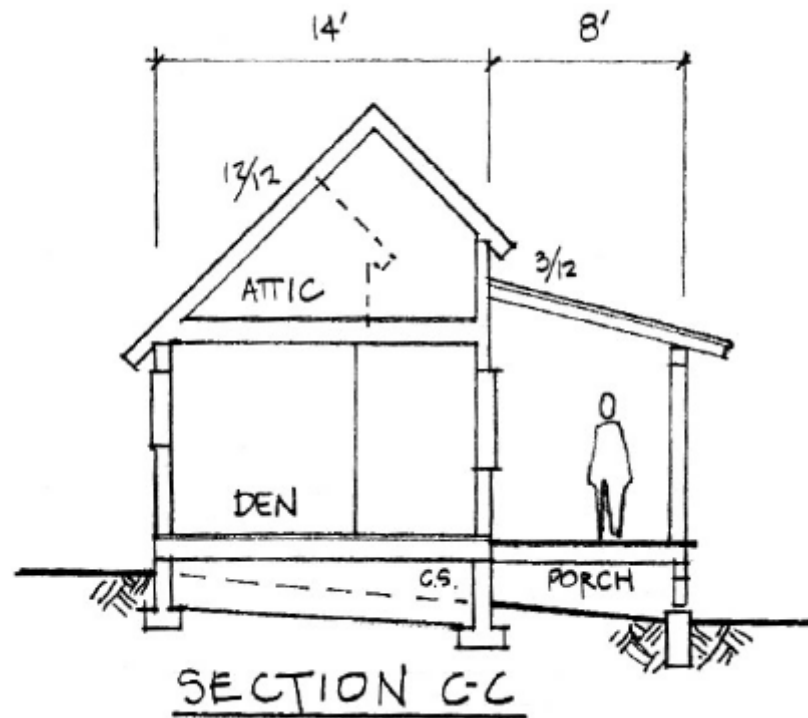
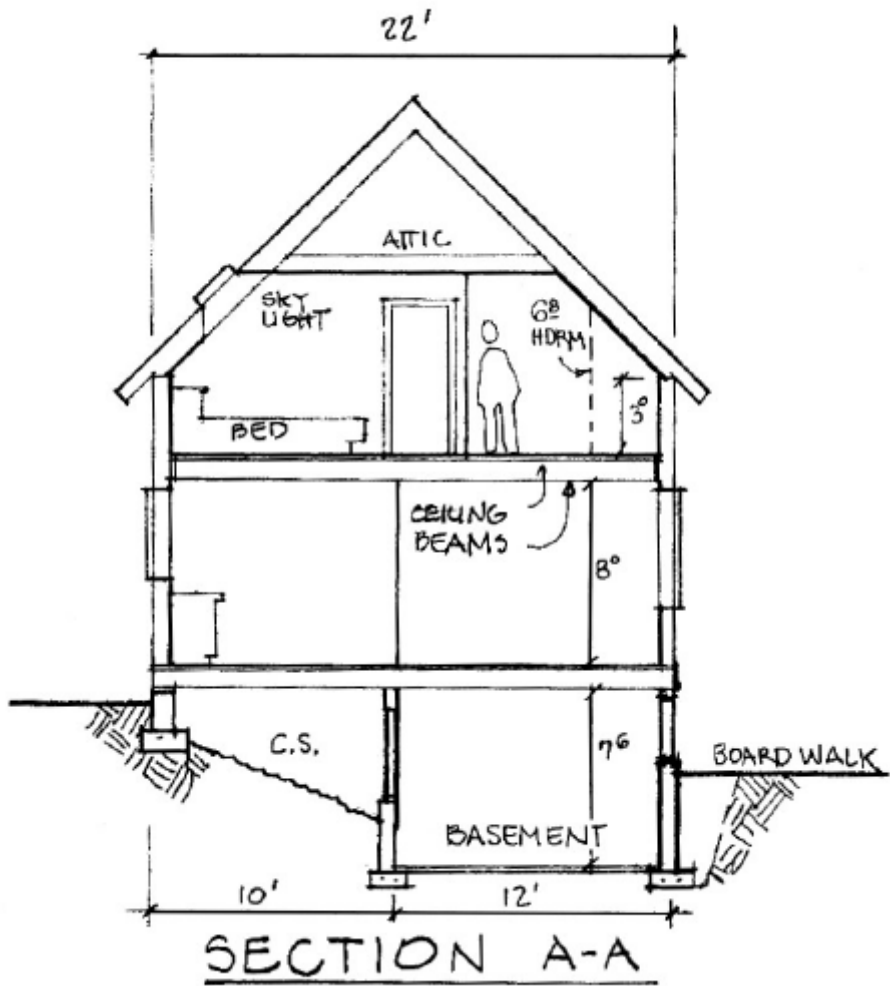

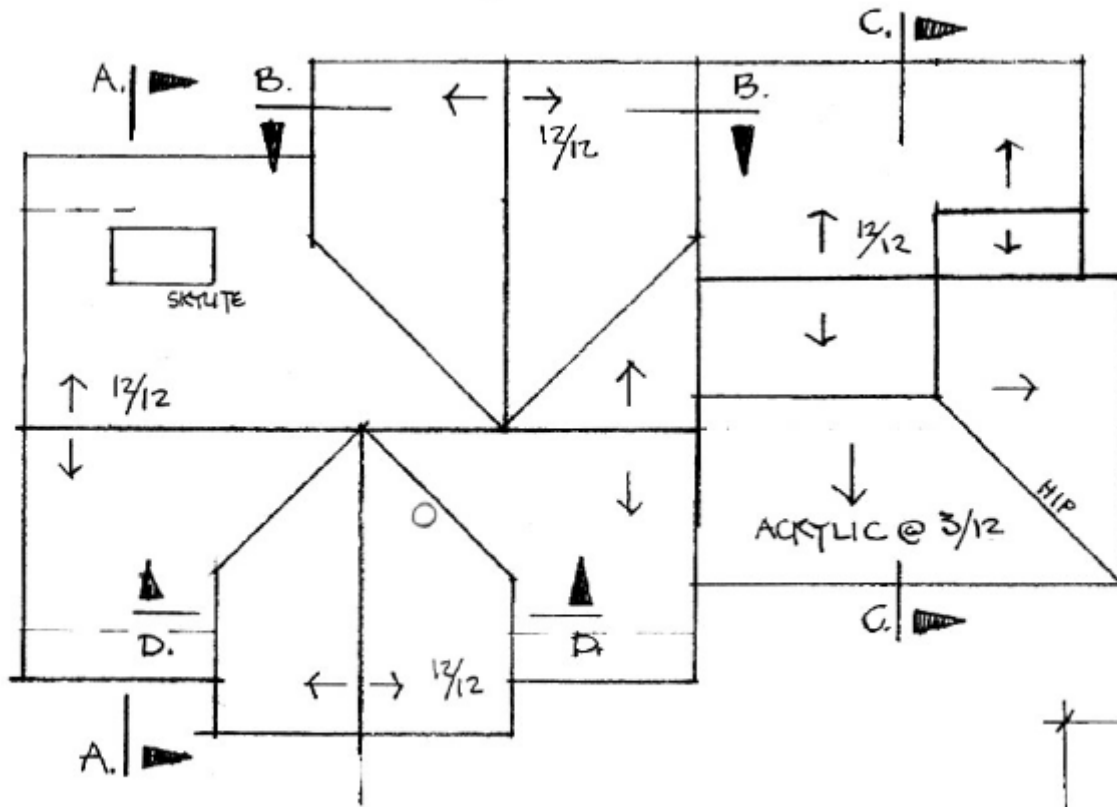

ROOF PLAN

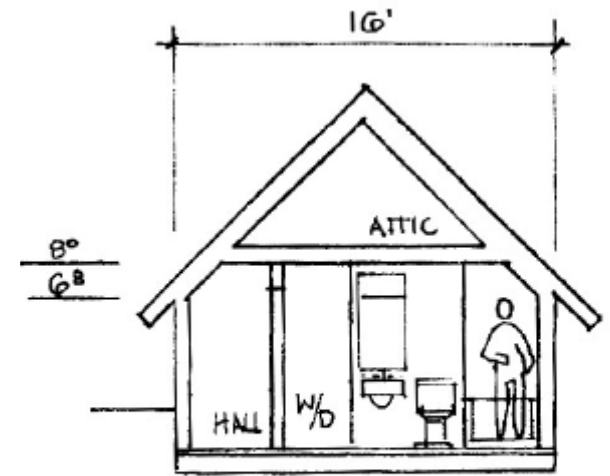

SECTION B-B
UPPER BATH

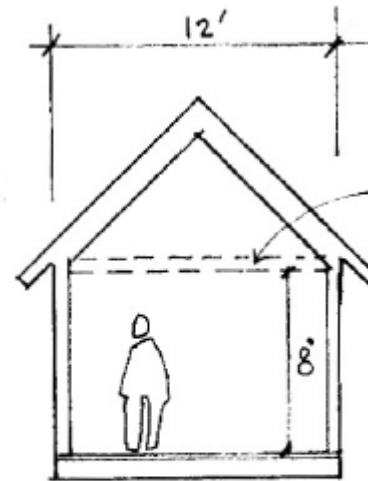

FLAT CEILING & COLLAR TIE BEAMS IN CATHEDRAL CELL.

SECTION D-D
FRONT BDRM